

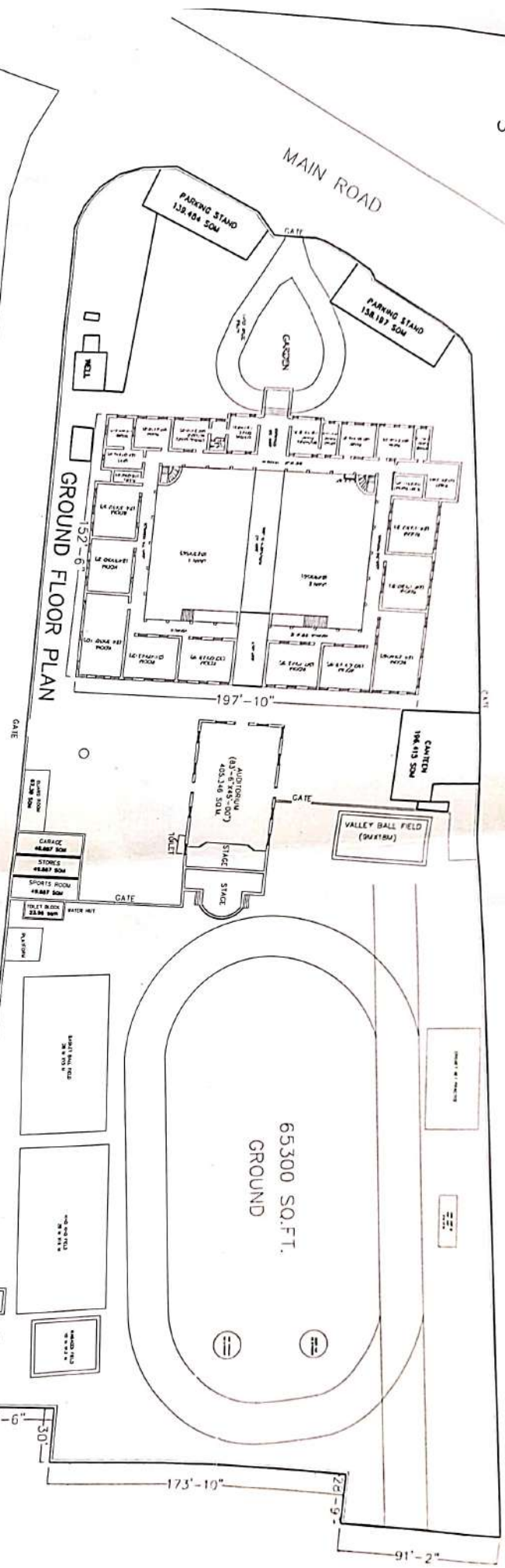

TO RAJ. COL. THANA

RMV ROAD



GROUND FLOOR PLAN

FIRST FLOOR PLAN

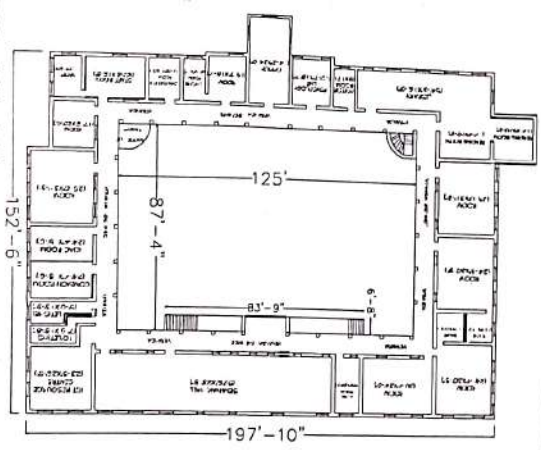

TO GULABBAG

EXISTING BUILDING PLAN OF RAJASTHAN MAHILAVIDYALAYA, UDAIPUR
 RAJASTHAN MAHILA TEACHER'S TRAINING COLLEGE, UDAIPUR

- TOTAL LAND AREA
 - GROUND FLOOR CONS. AREA
 - GROUND FLOOR CARPET AREA
 - FIRST FLOOR CONS. AREA
 - FIRST FLOOR CARPET AREA
 - MUMMITY CONS. AREA
 - MULTIPURPOSE HALL
 - PARKING STAND AREA
 - CANTEEN, GUARDROOM,
 - TOILET AND STORE AREA
 - PLAYGROUND AREA
- 193989.93 Sqf (18020.42 Sqm)
 - 20236.33 Sqf (1879.82 Sqm)
 - 16670 Sqf (1548.53 Sqm)
 - 20236.33 Sqf (1879.82 Sqm)
 - 16670 Sqf (1548.53 Sqm)
 - 336.70 Sqf (31.277 Sqm)
 - 4363.54 Sqf (405.346 Sqm)
 - 3204.53 Sqf (297.68 Sqm)
 - 4708.89 Sqf (437.426 Sqm)
 - 65300 Sqf (6066.56 Sqm)